www.jakson.com

JAKSON

A LEADING ENERGY & INFRASTRUCTURE COMPANY

DISTRIBUTED ENERGY | SOLAR MODULES & CELLS | GREEN ENERGY | INFRA | BIOFUELS



CORPORATE PRESENTATION

Who we are

India’s leading diversified Energy, Renewables & Infrastructure Company

79+ Years
of Trust

₹9000+ (Cr.)
(~USD 960 Mn)
FY26 Revenue

3500+
Employees
Across Locations

30+ Offices in India
12 Offices World Wide

1 lakh+
Customers
Served Globally

100+ Channel
Partners

5
Manufacturing
Plants

AA Rated
A1+ ST and AA- LT
Rating from CRISIL

~1.3 GWp
Renewable
IPP Portfolio

6.5+ GWp
Renewable
EPC Portfolio

3.5+ GWp
Solar O&M
Portfolio

15000+
Annual Genset
Manufacturing Capacity

1.2 GW
Solar Module
Manufacturing
Capacity

200 KLPD
Biofuel Plant

300 MW
Electrolyser
Manufacturing
Capacity



What We Stand For

Core Purpose

We Exist to Build a Vibrant & Resilient World

Core Values



Integrity

- Always keep commitments made to stakeholders
- Follow the policies and guidelines of the organisation



Care

- Shows respect and empathy to without compromising organization's objectives
- Be committed to the well being of all stakeholders including the planet and organisation



Collaboration

- Work closely and co-operatively with stakeholders to achieve the organization's goals
- Build trust and mutual respect fostering collective success



Entrepreneurship

- Complete ownership and accountability of actions, decisions and outcomes.
- Strong sense of affiliation and connection with colleagues and organisation



Excellence

- Commitment to delivering exceptional outcomes
- Constantly raise the bar through continuous improvement and innovation

Our Manufacturing Strength

Kalsar, Gujarat

- **Genset Manufacturing Plant**
  - Annual capacity of 12,500 gensets & 35,000 enclosures | 17 acres
- **BESS Manufacturing Plant -**
  - Capacity from 3kW to MW
  - Annual capacity of 250 sets

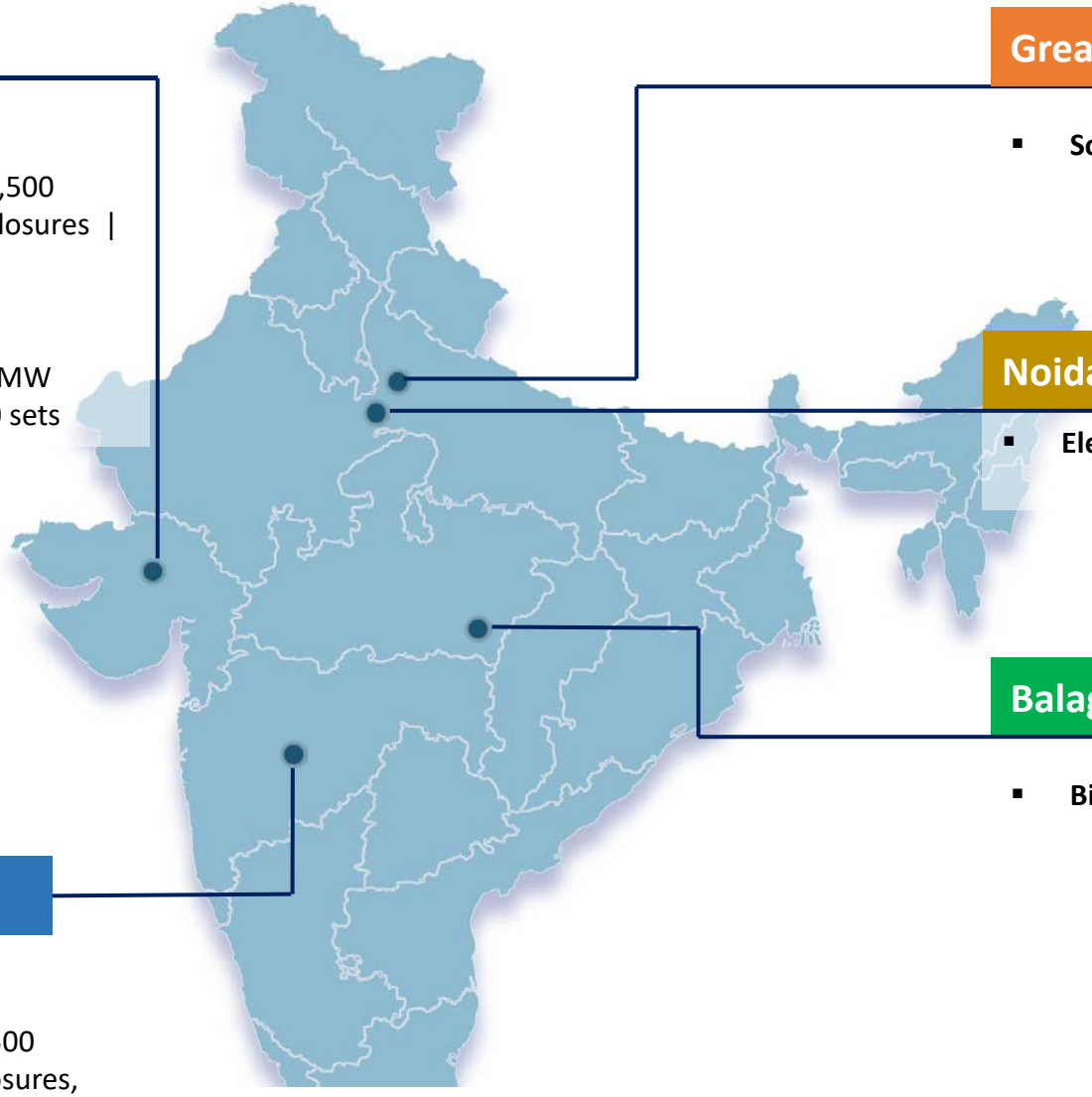

Greater Noida, UP

- **Solar Module Manufacturing Plant**
  - 1.2 GW annual production capacity, spread across 10 acres

Noida, UP

- **Electrolyser Manufacturing Plant**
  - 300 MW electrolyser capacity

Balaghat, Madhya Pradesh

- **Bio-fuels Manufacturing Plant**
  - 1G Ethanol
  - Capacity-200 KLPD grain based distillery, spread across 27+ acres

Phaltan, Maharashtra

- **Genset Manufacturing Plant**
  - Annual capacity of 2,500 gensets & 4,400 enclosures, spread across 7 acres

JAKSON Group Leadership



SAMEER GUPTA
CHAIRMAN
JAKSON GROUP



SUNDEEP GUPTA
VICE CHAIRMAN
JAKSON GROUP



BIKESH OGRA
VICE-CHAIRMAN & CEO
JAKSON GREEN



RAGHAV GUPTA
MANAGING DIRECTOR
JAKSON INFRA



KANNAN KRISHNAN
MANAGING DIRECTOR
JAKSON GREEN



BAHADUR DASTOOR
EXECUTIVE DIRECTOR & CFO
JAKSON GROUP



SIDDHANT GUPTA
DIRECTOR
JAKSON BIOFUELS



BHARAT GUPTA
DIRECTOR, JAKSON SOLAR
MODULES & CELLS
MUSCLEMIND CLOTHING PVT LTD



IVAN SAHA
MANAGING DIRECTOR
SOLAR MODULES & CELLS
BUSINESS



GAGAN CHANANA
CHIEF EXECUTIVE OFFICER
GROWTH PROJECT
JAKSON GROUP



SUDHANSHU POKHRIYAL
MANAGING DIRECTOR
JAKSON DISTRIBUTED ENERGY



ANITA MALIK
CHIEF HUMAN RESOURCE OFFICER
JAKSON GROUP



TARUN ANAND
CHIEF INFORMATION OFFICER
JAKSON GROUP



MAITREYI TRIPATHYI
HEAD - CORPORATE ADVOCACY
& MARCOMM, JAKSON GROUP

Board of Directors

JAKSON Limited (JL) & JAKSON Engineers Limited (JEL)



ANANT TALAULICAR
INDEPENDENT DIRECTOR
JL & JEL



JAGJIT SINGH DESWAL
INDEPENDENT DIRECTOR
JL & JEL



DR. SHEFALI RAJ
INDEPENDENT DIRECTOR
JL & JEL



ATUL SEKSARIA
INDEPENDENT DIRECTOR
JL & JEL



ALEXEY USTINOV
INDEPENDENT DIRECTOR
JEL

JAKSON Green Limited



ANANT TALAULICAR
INDEPENDENT DIRECTOR



RAJIV BATRA
INDEPENDENT DIRECTOR



SURESH DUTT TRIPATHI
INDEPENDENT DIRECTOR



AJAY SRINIVASAN
INDEPENDENT DIRECTOR



VASUDHA MISHRA
INDEPENDENT DIRECTOR

Our Growth Story - Innovation & Diversification

1947 — Founded in Delhi



1979 — 1st genset manufacturing facility in Delhi



1982 — Partnered with Cummins for genset manufacturing

1998 — Introduced acoustic enclosure for DG sets in India



2005 — Market leader of DG sets in India

2014 — 60 MW Solar IPP Plants commissioned



We Are JAKSON

2026 — Introduced 5kVA Genset, BESS, MLT & Solar Kit



2025
- 300 MW Electrolyser Mfg. Plant



2024
- 150 KLPD Biofuels plant
- 1.2 GW Solar Module Plant



2023
- Started Electrolyser Mfg.
- New DG Mfg. Plant



2022 — Forayed into Green Energy solutions with JAKSON Green

2016 — PV Module Manufacturing Facility Inaugurated



Our Energy & Infra Spectrum

JAKSON

JAKSON DISTRIBUTED ENERGY

- Generator Sets
- Solar Rooftop
- BESS
- Defence & Aerospace

JAKSON SOLAR

- Solar PV Module
- Solar Cell
- Solar Kit

JAKSON green

- Utility Scale Solar-Storage
- Utility Scale Hybrids
- Green Molecules
- Electrolyser Manufacturing
- Desalination

JAKSON INFRA

- Power Transmission
- Power Distribution
- Metro Electrification
- Water Infra
- Civil Infra

JAKSON BioFuels

- Ethanol
- Compressed Bio-Gas

Distributed Energy Business



Generator Sets

- Genset range **from 5 kVA to 3750 kVA**
- High fuel efficiency
- Low emission levels with latest CPCB IV+ compliant gensets
- System design, execution, O&M services

International Business:

- Country distributor in Bangladesh for Cummins Powergen, Marine Engines, Cummins Spares, Hyster Material Handling & Valvoline Oil
- Presence in Bhutan and Nepal



Solar Rooftop

- **200+ MW Rooftop Portfolio**
- **1.2 GW Annual Module Manufacturing Capacity**
- On-Grid solutions with net/gross metering
- Off-Grid solutions for remote application
- Hybrid solutions for power deficit areas



BESS

- **3 kW to MW Scale**
- Turnkey Storage Solutions



Defence & Aerospace

- **Special Application Generating Sets**
- MIL grade gensets for use in extreme weather conditions
- Customized application specific gensets
- **Ground Power & Auxiliary Power Units**
- Customized energy supply units for varied uses of Defence forces
- **Repowering Solutions**
- Indigenous repowering solutions for Defence Armoured Vehicles & Gun Systems

Solar Modules & Cells Business



Solar Modules

- Best-in-class Efficiency Up to 23.25%
- MBB Technology
- Up to 25% Bi-facial gain from rear side
- PVEL certified

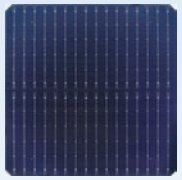

Solar Cells

- Upcoming 3 GW Solar Cell, Wafer & Ingot Integrated Manufacturing Facility



Green Energy & Renewable Business



Renewables IPP

Solar | Hybrid | RTC

Over **1.3 GWp** Renewable IPP Portfolio

Robust power production facilities for wind and solar



Renewables EPC

Turnkey Solutions

Over **6.5 GWp** Renewable EPC portfolio

Comprehensive services from design to construction having high standards & efficiency



Power-to-X

4G Fuels | CBG

Over **8,500 TPA Green molecules**

World's **1st CO2-to-4G** Ethanol Plant

India's **largest** food-waste to energy



Electrolysers

Alkaline | PEM

300 MW Electrolyser manufacturing capacity



O&M

Renewables | Power-to-X

Over **3.5 GWp** solar RE assets under management

Expert Maintenance services ensuring optimal performance and longevity

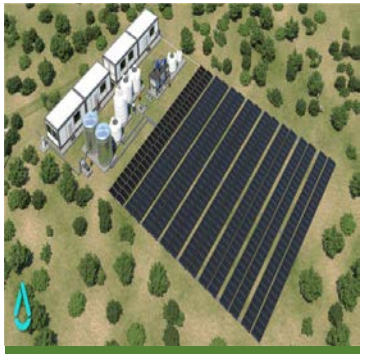

Desalination

Solar | Waste Heat

Breakthrough solution to purify seawater and brackish water using only solar energy while eliminating harmful brine discharge through integrated Zero Liquid Discharge

Infra Business



Power Transmission

- AIS Substations: Expertise in up to 765 kV
- GIS & Hybrid Substations: Up to 765 kV
- Transmission Lines: Proven capabilities in executing up to 765 kV



Power Distribution

- Construction of MV: up to 33 kV, LT Overhead Lines & Underground cabling
- Distribution substations: 33/11 kV and below
- Pole & Ground Mounted, Distribution Transformers



Metro Electrification

- Traction substation construction and Overhead Electrification
- Medium Voltage and Low Voltage works
- Power Backup solutions (DG sets & UPS)
- Fire Fighting, FAS and Suppression System
- Ventilation and Air Conditioning System (VRF and Centralized Chiller based solutions)
- EOT cranes and heavy lifting solution



Water Infra

- Tube Wells and Pumping Plants
- Overhead Tanks
- Distribution Pipe Networks
- FHTC & Solar Plants
- Rising & Pressure Mains



Civil Infra

- Industrial Hospital, Office Complex
- Turnkey EPC Players

BioFuels Business

First Bio-ethanol plant in Madhya Pradesh, commissioned in 2024

1G Ethanol Plant

Capacity-200 KLPD
Grain Based distillery



Awards & Recognitions



- Deloitte Enterprise Growth Awards 2025
- Project Excellence, World Future Energy Summit 2025
- Performance Excellence Award 2024, CII
- 3rd Corp Comm Vision and Innovation Summit & Awards 2023
- Top Brand Module Company of 2022
- Top & most powerful people in RE sector (private) 2022
- Most promising solar EPC Company of the year 2022
- Top 10 Solar Panel Manufacturers 2021, Industry Outlook

Key Clients

Government

















Automobile













Infrastructure














Consumer & Health Care

















Tech




















E-commerce & Retail

International

ESG at JAKSON Group

Environmental

Responsible management of natural resources

- Platinum LEED-certified Green Office Spaces
- Plastic Free Office Spaces
- Energy Management
- Waste & Water Management Initiatives
- Manufacturing Operational Eco-Efficiency

Social

Promotion of human rights, consumer protection & social wellbeing

- Human Capital Development
- Talent Management
- Safe working environment
- Employee wellness initiatives
- CSR & Community
- Privacy & Data Security

Governance

Carrying out business operation in a fair & ethical manner

- Independent Board
- Big 4 auditors
- Disclosures to Stakeholders
- Legal Compliances & Transparency
- Adherence to ISO 9000, ISO 14000 and ISO 18000 certifications



CSR at JAKSON Group









256	36	28	24	15	10	4
Green Energy Skills Trainings	Scholarships Support (DSEU)	Awareness Sessions on Sustainability practices	DG Energy Support	Solar System Support	Swachh Bharat Drives	Early Learning Centers / JAKSON AbhiKIDS Center

IMPACT

- **23,00,000+** Healthcare Equipment Beneficiaries
- **43,000+** Youth Empowered via De-addiction Programs
- **1400+** Trees Planted
- **500+** Women & Girls Reached (Project Baala)
- **100+** Solar Street Lights
- **2** Safe Water Project
- **5** Toilets Built
- **8** Health Camps
- **7** Hospitals Supported
- **23000+** Students Supported

Our Culture, Our Strength





THANK YOU

JAKSON GROUP

A-43, Phase-II Extn., Noida-201305, U.P., India | Tel.: +91-120-4302600, 4526100

Toll Free No.: 1800 103 2600 | www.JAKSON.com | Email: info@JAKSON.com

Follow Us: JAKSON Group